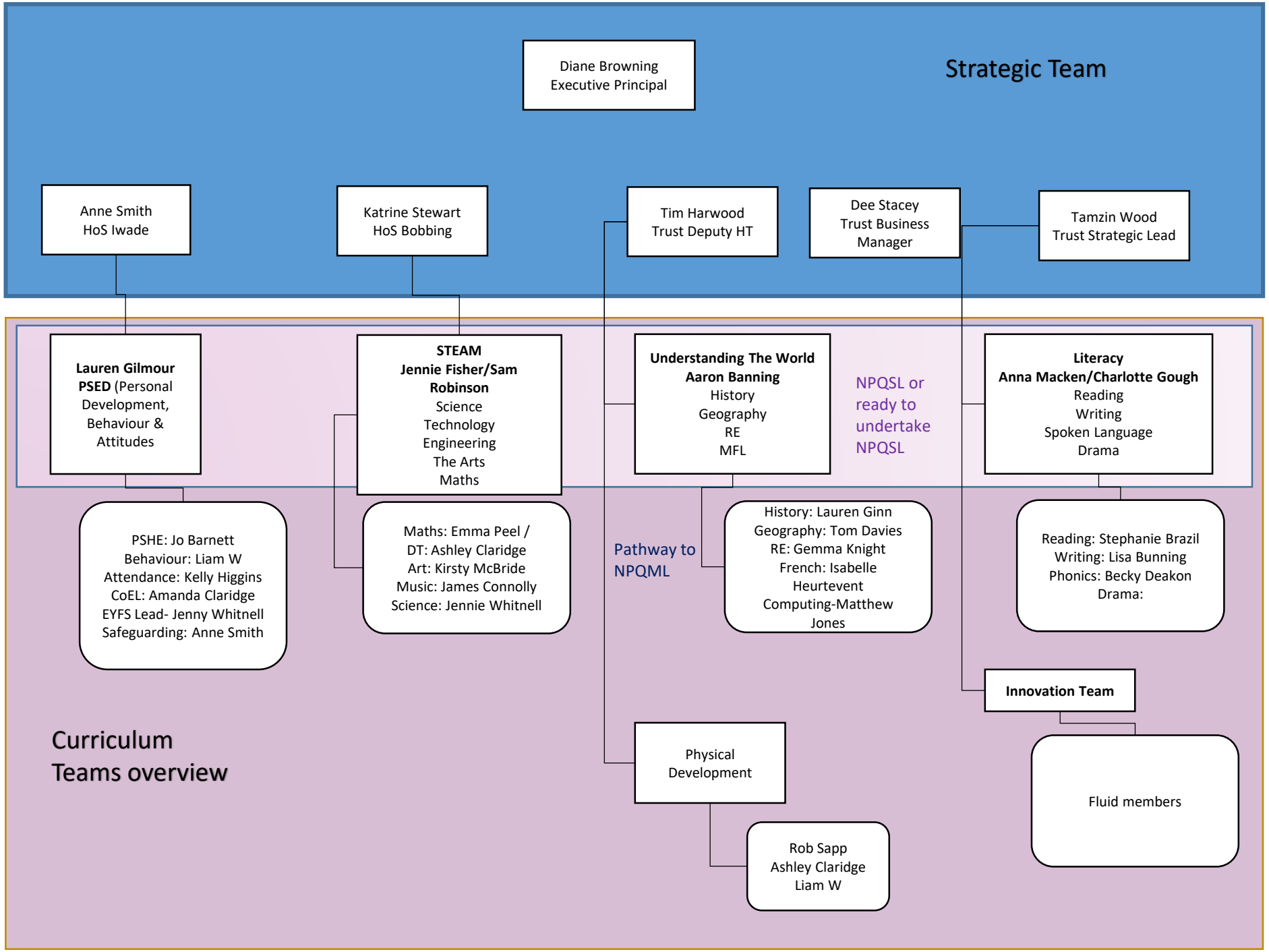
Strategic Team
Diane Browning
Executive Principal
Anne Smith
HoS Iwade
Katrine Stewart
HoS Bobbing
Tim Harwood
Trust Deputy HT
Dee Stacey
Trust Business Manager
Tamzin Wood
Trust Strategic Lead
Lauren Gilmour
PSED (Personal Development, Behaviour & Attitudes
STEAM
Jennie Fisher/Sam Robinson
Science
Technology
Engineering
The Arts
Maths
Understanding The World
Aaron Banning
History
Geography
RE
MFL
NPQSL or ready to undertake NPQSL
Literacy
Anna Macken/Charlotte Gough
Reading
Writing
Spoken Language
Drama
PSHE: Jo Barnett
Behaviour: Liam W
Attendance: Kelly Higgins
CoEL: Amanda Claridge
EYFS Lead- Jenny Whitnell
Safeguarding: Anne Smith
Maths: Emma Peel /
DT: Ashley Claridge
Art: Kirsty McBride
Music: James Connolly
Science: Jennie Whitnell
Pathway to NPQML
History: Lauren Ginn
Geography: Tom Davies
RE: Gemma Knight
French: Isabelle Heurtevent
Computing-Matthew Jones
Reading: Stephanie Brazil
Writing: Lisa Bunning
Phonics: Becky Deakon
Drama:
Innovation Team
Fluid members
Curriculum Teams overview
Physical Development
Rob Sapp
Ashley Claridge
Liam W